

SwiftPractice EMR

The Medical Software for Nigerian Hospitals

PRODUCT BROCHURE

August 2014

Developed and Maintained by SwiftDataworks Nigeria Ltd, RC 1114699
11 Ore Close, via Ogunlana Drive, Surulere, Lagos. Hotline: + 234-905-705-9992

SwiftPractice EMR is the new, dynamic, easy-to-use electronic medical record system designed to cater to the automation needs of the forward-looking clinical practice in this information age.

It is founded on a robust stack of open-standard technologies, and is ready to run on your regular basic hardware and network infrastructure.

You deserve a seamless in-to-out client flow!

- ✓ Automated front desk,
- ✓ Rich encounter charts,
- ✓ e-Prescription,
- ✓ Linked Lab Requests,
- ✓ Linked Imaging,
- ✓ OPD & IPD,
- ✓ and many more...

SwiftPractice EMR is robust and customizable, meant to be a solution for the forward-looking Nigerian hospital. It features all that you need for successful medical information management, and little extra luggage!

SwiftPractice is designed and tested by medical professionals for medical professionals. See the subsequent sections for more information.

SwiftPractice Strong Points

Beyond your regular expectations from an electronic medical record system, there are many reasons you might want to choose SwiftPractice over the other options. Here's a few of them:

- ***Truly paperless potential.*** Experience the full freedom of paperless input and e-library. At the same time, upload and link any paper document to the same client, providing flexibility to accommodate, for instance, occasional staff who may not be able to immediately use the EMR
- ***More like Facebook than Quickbooks!*** SwiftPractice uses familiar web 2.0 interface, making using the system easier and more friendly. Tasks are generally intuitive, requiring no learning of new shortcuts, other than those normally used for browsing.
- ***Strong on Managed Care transactions,*** including NHIS and other private retainerships. Enables automated enrollee validation, retainer-based transaction auditing, claims computing and other correspondences
- ***Completely customized solution,*** with limitless opportunity for adapting to YOUR HOSPITAL's unique needs and circumstances. Software that is either picked from the shelf or outsourced from elsewhere can only go so far; often this leaves you only one option: squeeze a square peg into a round hole.
- ***Ability to integrate*** with your existing or anticipated website for purposes such as synchronizing appointment requests coming from the internet

- **Countless utility tools**, including a chat facility, internal memos, clinical calculators and converters, appointments, calendars, sundry graphs and charts and table reports for monitoring and evaluation, et cetera, et cetera
 - **Specifically Nigerian** software thoroughly designed for Nigerian practices, from within Nigeria • Specifically hospital-based software thoroughly designed with extensive experience within the hospital system...
 - **ICD-10** is the 10th revision of the International Statistical Classification of Diseases and Related Health Problems (ICD), a medical classification list by the World Health Organization (WHO). SwiftPractice provides assistance for easily adding appropriate diagnostic codes to clinical encounters.
-

Frequently Asked Questions

Do I really need electronic medical records, or is it all just hype?

In recent years it has become clear that EMR systems will become the way of the future. Case studies have found that proper implementation of an EMR system can greatly increase the quality of patient care. The question has changed from 'Do I need an EMR system?', to 'When will I adopt an EMR system?'. You cannot open a medical journal these days without seeing an article on the benefits of EMR systems. As Nigeria gets increasingly 'cashless', your practice will, sooner or later, have to also get 'paperless'.

Is it really possible to practice paperlessly in Nigeria? What about the infrastructure challenges?

The short answer is YES, and the most plausible reason is, perhaps, that several of our clients are already enjoying this freedom! For instance, practices have employed inverter systems to help maintain uninterrupted power supply. Just as the Central Bank cashless policy is getting entrenched, it won't be long till the question becomes: 'How come we were able to operate without electronic medical practice in the first place?'

How does SwiftPractice look and feel? I've seen some really unfriendly practice software that just overwhelm you!

One of our core goals is to make tools that are usable and friendly. It's not the same, but it may give you a fair idea to see some swiftpractice EMR screenshots right here.

Does SwiftPractice EMR accommodate scanned photos, images, and documents?

Absolutely. SwiftPractice EMR allows your office to go entirely paperless, if you choose. However, images, labs, radiology reports and documents of all types can be stored and integrated with your patient records. You can choose between PDF and image formats (like png, jpeg, etc) for storing scanned documents. Therefore, in case you have a visiting septuagenarian neurosurgeon who is unable to use your electronic system, you may have 2

options: provide him a 'scribe' (e.g. a younger in-house doctor) or easily scan in his encounter notes as soon as he is done, the good-old-way!

How do you ensure privacy and security of patient medical records?

SwiftPractice software is protected by a very robust authentication system.

This protects your patient data from unauthorized access. Within the system, user rights are also enforced to help constrain staff to only those areas they have been allowed the privilege.

Having said that, there is no good alternative to a properly managed and policed network system in your facility, with users constantly encouraged and mandated to make use of the system using best security practices.

Do we require an internet connection to use SwiftPractice?

Generally, no. SwiftPractice is designed primarily as an intranet web application. This allows the program to run at the best possible speed and to be always available, irrespective of internet bandwidth constraints and downtimes.

However, several modules of the software will obviously not function properly without internet access. These include facilities for online reporting issues to SwiftPractice staff, auto-emailing of reports to clients or retainer companies, and synchronizing patient appointments between your website and the local database.

I'm interested in trying EMR software in my office but am concerned that some of my staff do not know how to use computers well enough in order to be successful. Can a physician with less than perfect computer skills successfully use an EMR? And what about other staff?

Any physician or nurse can learn to successfully use EMR software provided they are willing to put in the time and interest. Obviously a person that is computer savvy prior to implementing an EMR will have a much gentler learning curve, but even persons with less than perfect computer skills can use EMR software if they have an interest and a motivation to learn the software.

In the specific case of SwiftPractice, you can take a look at the example screenshots on this site. Then you should see how our software is the most user-friendly that you can find. Unlike the majority of foreign EMR products that vendors peddle, you do not have to put up with tons of features you do not need, which will only serve to befuddle your staff. We have repeatedly promised that using SwiftPractice will be as intuitive as browsing their favorite website. Our clients agree!

What happens to my accumulated volumes of paper case notes, laboratory and imaging reports and other documents?

SwiftPractice ships with all you need for a paperless practice. And you do not have to lose any of the paper-based medical record you have accumulated to date. Pre-existing records can be scanned in, then classified and filed into the patient's electronic records for a seamless availability.

I already have some form of electronic record system (e.g. Microsoft Excel or Access), but this doesn't cut it for me. If I decide to implement SwiftPractice, then we'll have to start everything afresh, right?

You do not have to start everything afresh! SwiftPractice can help you migrate your existing data into our new robust database system.

I have particular needs! Can this software be customized?

Yes, the software can be tailored to meet your individual needs. If features you are requesting are scheduled as part of maintenance release, there is no charge. Notwithstanding, we have been able to make virtually all requested modifications free-of-charge, as a bonus for our clients during this introductory period. However, most of the time, practices are very happy with our software in its "out-of-the-box" functionality.

We do not have the funds to erect a standard network with a specialised server machine, complete with employing and maintaining qualified network staff. Is it possible to use SwiftPractice (effectively)?

The requirements for using SwiftPractice are not fastidious. Although we recommend a top-notch range of hardware for the best experience, security and durability, any regular modern day PC can serve, even as the server. Our fail-proof backup regime will help keep your data safe. In addition, SwiftPractice staff can assist you in carrying out basic network and operating system maintenance tasks directly related to the use of our software.

What about using mobile devices such as iPads, Android and other tablets, and even smartphones?

Smart devices, when connected to the hospital's LAN, are able to serve as clients for practices using SwiftPractice. This might come in very useful for activities such as ward rounds and other ambulatory activities within the facility.

How can I schedule a demonstration?

It's easy! We'd be delighted to answer your questions and schedule a demonstration. Just fill out the small form on the top right, or click here to contact us directly, via email or by phone.

I still have questions!

No problem.

Go to SwiftPracticeSoftware.com/contact-us to ask us directly,

Email us at **info@swiftpracticesoftware.com**, or
Call our hotline on: **+234-806-151-4838**

Testimonials

When a deal is reached to implement SwiftPractice in your establishment, we obligate ourselves to the success of that project...completely. Essentially, our commitment is to stand with you all through the process, guaranteeing that you will realize your goals or, more likely, exceed them!

*Here are some of the clients who have experienced impeccable SwiftPractice implementation support.
Hear them!*

Very Expansible and Flexible

DR. FRED F. ACHEM
FEREPROD MEDICAL CENTRE, GARKI 2, ABUJA

At last, I have found one medical software -SwiftPractice - that allows the realization of the goal of Paperless Hospital Services, ranging from Outpatient to Inpatient, including the Laboratory, Pharmacy and other diagnostic support services – the Health Information component serving as the master-orchestra of this software.

Swift Dataworks currently runs our services at Fereprod Medical Centre, Abuja. I must also say that the expansibility and flexibility of the software is perhaps the most impressive component. It is adaptive to each hospital's need as aspects of each service can be updated to incorporate each specific need.

The Accounts component has the full complements of billing, payments, authorizations and bill compilations on daily, weekly, monthly or even annual strata.

SwiftPractice Software has helped us tremendously as we are well on our way to effecting Paperless Hospital Based Medical Services.

With SwiftPractice, it was 'love at first sight'!

DR. YINKA OLANIYAN
GYNAECARE CLINIC, CENTRAL AREA, ABUJA

When I was planning to start my practice, I considered that I needed to have a system of documentation that would seamlessly integrate all aspects of the practice without the usual hassles of cumbersome and space occupying paperwork.

My enquiries led me to the discovery of SwiftPractice, and it was 'love at first sight'. SwiftPractice has met my expectations and more.

It has enabled digital documentation of all aspects of my practice – client database and clinical notes, laboratory forms and reports, accounting processes, staff records, prescriptions and stock levels – the whole works. Its user-friendly interface means that new staff can quickly master its use. It has improved clinic efficiency by obviating the need for physical search and transport of patient related notes and reports from part of the clinic to another – everything is just there at the click of a button.

Through an efficient technical support system provided by SwiftPractice staff, we have over the years, been able to customise the package to suit our peculiar needs. I gladly recommend SwiftPractice to any medical practice that aspires to provide modern and efficient services to its clientele.

SwiftPractice ... exceeded our expectations

UMAR MAHMUD UMAR
REEMEE MEDICARE NIGERIA LIMITED, BAUCHI

The adoption of SwiftPractice EMR has turned out to be arguably the best thing that has happened to our hospital in its 20 years of existence. The software has made life easier for all stakeholders: patients & their relatives, staff, corporate clients and even NGOs, IDAs, & statutory/regulatory bodies who occasionally request for statistical information from our clinic.

SwiftPractice is so well-thought out that apart from solving everyday problems, it anticipates future problems and provides solutions beforehand. While almost all other EMRs available in the market today are designed by developers with superficial knowledge of the intricacies of medical practice in Nigeria, SwiftPractice sets a whole new standard by incorporating aspects that only the most experienced medical practitioners could think of.

The software is also very user friendly and easy to learn. My legacy staff of over 15 years who were initially apprehensive of the idea of automation quickly learnt the ropes and are now happily clicking away at their computers.

Furthermore, the developers' readiness to respond to our seemingly endless requests for customizations has been most impressive. The promptness with which our complaints and observations are attended to is simply amazing. Overall, I don't think we could have made a better choice as SwiftPractice not only met but even exceeded our expectations.

We run paperless ... impressed with support

DR. YASHUA ALKALI, MEDICAL DIRECTOR
CHILDCARE AND WELLNESS CLINICS, WUSE 2, ABUJA

Two years ago we began a search for a software for Childcare and Wellness Clinics, in order to automate processes in the Clinic. We interviewed software developers and suppliers but could not find the software that suited our purpose. Then we saw the SwiftPractice Software online and invited Dr. Ifedi Okonkwo for a presentation.

Dr. Okonkwo's expertise as a Consultant Obstetrician and Gynaecologist as well as a software developer contributed to the ease in providing practical and flexible solutions to our need. He showed good judgment and unconventional way of thinking in the most efficient way.

Under his leadership, Swift Dataworks had the responsibility of designing, developing, installing and maintaining SwiftPractice in our organization. The software system was designed to streamline and automate the various medical process of a hospital in order to increase efficiency – Medical Health Record, Laboratory Information Management, Imaging reports and viewing, computerised physician order entry, In-patient records, billing, appointment scheduling, Multi-specialty templates, Drug Inventory etc.

SwiftPractice was not only fully integrated in all aspects of running all aspects of a hospital, but was flexible enough to suit our own needs. The implementation and training provided to each department was excellent. We have been running paperless on the software now for over a year, and continue to be impressed with the support that SwiftPractice staff provides to us.

Furthermore, as we expanded, Swift Dataworks designed and hosted our website and integrated it with our software, which is an amazing state-of-the-art business strategy. I can confidently tell you that Dr. Okonkwo has evolved to being a stakeholder in this organization, and will highly recommend that you consider this company for providing software solutions.

SWIFTPRACTICE SCREEN TOUR

A single picture, the old adage says, is worth more than a thousand words. Knowing this only too well, we have organized a few categories of SwiftPractice screenshots for you.

Browse them and get an idea of the look - though not the feel - of our easy-to-use Electronic Medical Record system.

FRONT DESK AND HEALTH INFORMATION

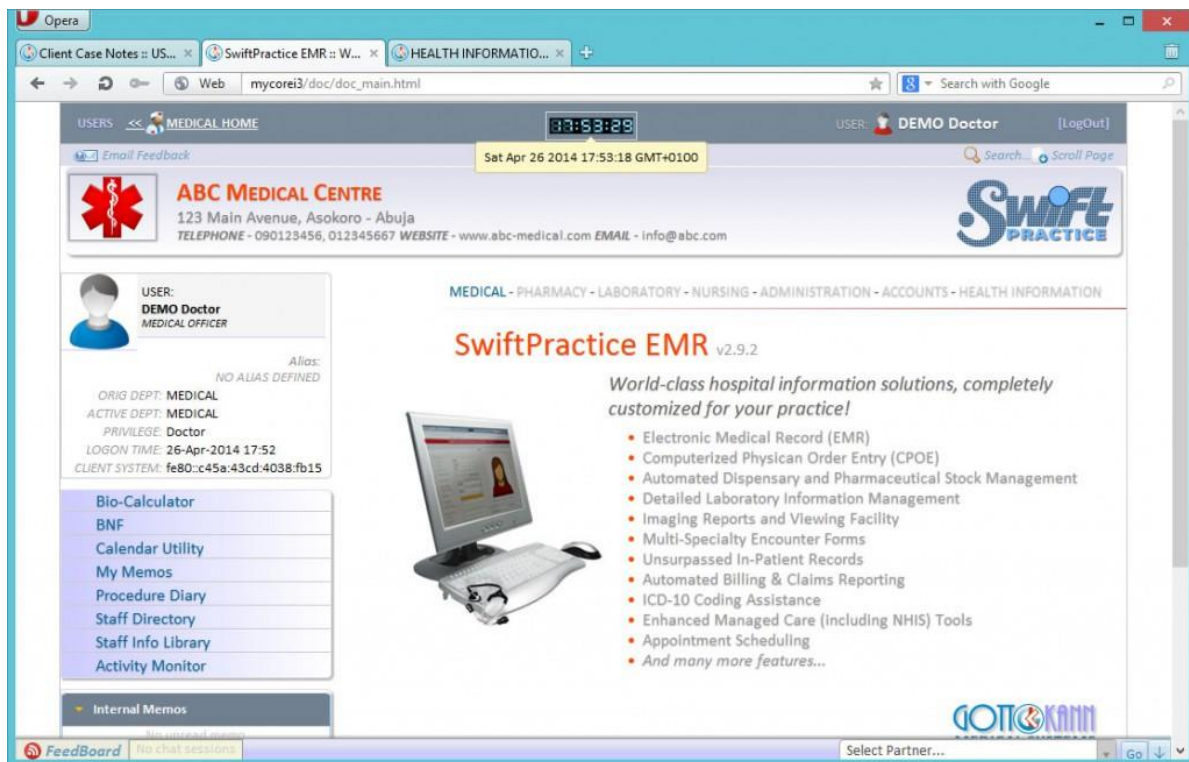

This is the SwiftPractice Welcome Screen, displayed following successful sign in. A departmental portal menu is displayed on top. Several informational and alert boxes as well as convenience links to certain essential areas are present on the right pane.

FRONT DESK AND HEALTH INFORMATION

Opera

Client Visit Logging Pa... Client Record :: ABULL... +

ABULLAHI Hadiza Sarah (Hosp No: 049260) :: Premium Health - HMO 008

Log Visit Sundry Services All Fees New Procedure New Appointment History+

43,781 or 54,558

PRELIMINARY INFO

Lastname: **Abullahi**

Firstname: **Hadiza**

Middlename: **Sarah**

Maiden Name:

Date of Birth: **02 12 1986** Date of Birth Uncertain ☐

Marital Status: **MARRIED**

Client's Gender: **Male** ☐ **Female** ☒

Retainer: **Premium Health - HMO 008**

NHIS ID: **12345-2**

Client's Cadre: **Dependant**

Principal: **Abdullahi Bashir**

Occupation: **Legal Practitioner**

Place of Work: **Ultimate Chambers**

CONTACT DETAILS

Mobile 1: **08012345678**

SCANNED RECORD

No Profile [View Scanned Notes](#)

[Create New Profile](#)

ALTERNATE REGISTRATION

NYR RECORD: (N/A) [ENTER NOW](#)

Alternate Hospital ID: [Enter Alternate ID](#)

REGISTRATION DATE

31 10 2009 Today

Select Partner... Go

FeedBoard No chat sessions

This is the biodata page, enabling the capture of the client's relevant personal information, contact details, retainer/insurance data, next-of-kin relevant information and many, many more. An ID picture may be uploaded to the profile, but can also be snapped using the webcam, live into the system.

FRONT DESK AND HEALTH INFORMATION

Visit Entry
 USMAN Hadiza Sarah :: 049260 »
 MALE, 27 Years
 No 25 Suleiman Street Jabi Abuja Fct

Cons Approvals - Visit Register - Consultation Landing Prev Balance: (₦674,750.00) >>

Date of Visit: Saturday April 26, 2014

Current Retainer: PREMIUM HEALTH (HMO-008)
April 2014 panel : PREMIUM HEALTH panel not found Client retainer ID code missing

Current Enrolee PIN:

Current Retainer Rating:

Arrival Time: 15 : 44

Visit Pre-Authorization: ☒ PRESENTED AND SIGHTED

Purpose of visit (optional): Routine consultation [Add One]

Remarks:

The entry point of client flow through SwiftPractice is normally through the visit register. The visit logging page shown here is the means of filing into this register. Take note of the many useful relevant bits of information (relating to this visiting client) that can be gleaned from, as well as entered at this stage.

FRONT DESK AND HEALTH INFORMATION

| Client Name | Gender | Status | Cons Landing | Log Visit | Appointment | CaseFile | Fee Deposit | Fee Details |
|------------------------------|--------|---------|----------------|-------------|---------------|------------|-------------|---------------|
| USMAN Hadiza A. | F | PRIVATE | [Cons Landing] | [Log Visit] | [Appointment] | [CaseFile] | Fee Deposit | [Fee Details] |
| USMAN Salamat | F | PRIVATE | [Cons Landing] | [Log Visit] | [Appointment] | [CaseFile] | Fee Deposit | [Fee Details] |
| USMAN Beatrice | F | PRIVATE | [Cons Landing] | [Log Visit] | [Appointment] | [CaseFile] | Fee Deposit | [Fee Details] |
| USMAN Danladi Hauwa | F | PRIVATE | [Cons Landing] | [Log Visit] | [Appointment] | [CaseFile] | Fee Deposit | [Fee Details] |
| USMAN Saudat | F | PRIVATE | [Cons Landing] | [Log Visit] | [Appointment] | [CaseFile] | Fee Deposit | [Fee Details] |
| MUSA Usman Amina | F | PRIVATE | [Cons Landing] | [Log Visit] | [Appointment] | [CaseFile] | Fee Deposit | [Fee Details] |
| 000770 ABDULUSMAN Fatima | F | PRIVATE | [Cons Landing] | [Log Visit] | [Appointment] | [CaseFile] | Fee Deposit | [Fee Details] |
| 000793 USMAN Melemu Janet | F | PRIVATE | [Cons Landing] | [Log Visit] | [Appointment] | [CaseFile] | Fee Deposit | [Fee Details] |
| 001017 USMAN Asmau | F | CBN | [Cons Landing] | [Log Visit] | [Appointment] | [CaseFile] | Fee Deposit | [Fee Details] |
| 001037 USMAN Binta | F | PRIVATE | [Cons Landing] | [Log Visit] | [Appointment] | [CaseFile] | Fee Deposit | [Fee Details] |
| 001053 BALARABE Habiba Usman | F | PRIVATE | [Cons Landing] | [Log Visit] | [Appointment] | [CaseFile] | Fee Deposit | [Fee Details] |
| 001210 USMAN Bilikisu | F | PRIVATE | [Cons Landing] | [Log Visit] | [Appointment] | [CaseFile] | Fee Deposit | [Fee Details] |
| 001403 USMAN Hauwa | F | CBN | [Cons Landing] | [Log Visit] | [Appointment] | [CaseFile] | Fee Deposit | [Fee Details] |
| 001435 USMAN Furaira | F | CBN | [Cons Landing] | [Log Visit] | [Appointment] | [CaseFile] | Fee Deposit | [Fee Details] |
| 001595 USMAN Hauwa Mrs | F | CBN | [Cons Landing] | [Log Visit] | [Appointment] | [CaseFile] | Fee Deposit | [Fee Details] |
| 002018 ALIDU Junior Usman | M | PRIVATE | [Cons Landing] | [Log Visit] | [Appointment] | [CaseFile] | Fee Deposit | [Fee Details] |

The SwiftPractice main client search client is a powerful means of getting to the client you are looking for. Typically you would search on the name or hospital number. But any of several other search parameters can be used, and might be most useful in particular circumstances.

CLINIC ENCOUNTER VIEWS

OKOROAFOR Eunice (000009) F/36 PRIVATE

Vital Signs:

| Weight | Height | BMI | Temp | Pulse | Resp | BP | SpO2 | UrProtein | UrSugar | Signatory | Edit | Review |
|--------|--------|------|------|-------|------|--------|------|-----------|---------|------------|------|--------|
| 76.0 | 170 | 26.3 | 39.4 | 98 | | 120/70 | 99 | | | DEMO Nurse | [<] | VI |

History: 2 OF 3

Presenting Complaint(s):

- Fever x 10/7
- Altered consciousness since this AM

History of the Presenting Complaint(s):

Pt was in stable health until ten days ago when she noticed Fever was high grade, associated with chills and rigors. Relieved by antipyretics, but recurs especially in the evening. She has been treated with two different courses of antimala oral quinine and chloramphenicol; both were commenced yes

Past History:

- Known NIDDM for 3 years
- Not a known HTN

LABORATORY

26-Apr-2014 10:53pm

ITEMS:

- Full Blood Count
- Glucose Profile
- Electrolytes Urea and Creatinine
- Erythrocyte Sedimentation Rate
- Malaria Parasites

VIEW REQUEST **VIEW REPORT**

IMAGING

No request

ICD CODING

Insert or Edit ICD-10 Codes

Morbidity **malaria**

Find Code Id_code Label... malaria

Found 21,5

- B50 Plasmodium falciparum malaria
- B50.0 Plasmodium falciparum malaria with cerebral complications
- B50.8 Other severe and complicated Plasmodium falciparum malaria
- B50.9 Plasmodium falciparum malaria, unspecified
- B51 Plasmodium vivax malaria
- B51.0 Plasmodium vivax malaria with rupture of spleen
- B51.8 Plasmodium vivax malaria with other complications

Encounter Page, visit showing vital signs at the top, requested labs on the right pane. ICD-10 coding assist has been opened on the right lower area, searching on 'malaria'. The regular 'SOAP' documentation occupies the central region. Keyboard arrow keys can be conveniently used to browse 'Previous' and 'Next' encounters, ordered by date.

CLINIC ENCOUNTER VIEWS

Timeline Scheduler: LMP: 26-Oct-2013 GAD: 26w 0d DATE_EDD: 02-Aug-2014 Gravidity: 3 Para: 2⁰ Alive: 2

| Weight | Height | BMI | Temp | Pulse | Resp | BP | SpO2 | UrProtein | UrSugar | Signatory | Edit | Review |
|--------|--------|------|------|-------|------|--------|------|-----------|---------|------------|------|--------|
| 76.0 | 170 | 26.3 | 39.4 | 98 | | 120/70 | 99 | | | DEMO Nurse | [<] | Vi |

SIGNED: DEMO Doctor [MEDICAL OFFICER] ENCOUNTER UPDATED: 26-Apr-2014 11:25pm

Ward Round Vaccine Schedule

Visit Retainer PRIVATE

AGE: 36 YEARS SATURDAY 26-Apr-2014 11:19pm

Parent History

ANC Sheet

Letters

- » Letter of Fitness to Travel
- » Antenatal Medical Report
- » Generic Letter

Preliminary Information:

Routine antenatal visit.

Presenting Complaint(s):

Nil of Note

History of the Presenting Complaint(s):

N/A

Past History:

Previous Severe PPH

Physical Examination:

SFH: 26 LIE: LONGITUDINAL PRES: CEPHALIC ENG: 5/5 FH: + FHR: OED: 0

GC Satis

normal as charted

Diagnosis:

uneventful Cyesis

LABORATORY

No request

IMAGING

Obstetric Ultrasound »
Single live fetus in longitudinal lie; cephalic presentation. EGA 25 weeks, adequate liquor volume. Placenta is low lying at the moment. For repeat scan at 32 weeks for placenta lo...

ICD CODING

No coding

FeedBoard DEMO Pharmacist Select Partner... Go

Encounter page, showing obstetric timeline scheduler towards the top, vital signs for this visit, obstetric ultrasound report (on the right) and antenatal-specific examination parameters. A letter template menu is open on the left lower area.

CLINIC ENCOUNTER VIEWS

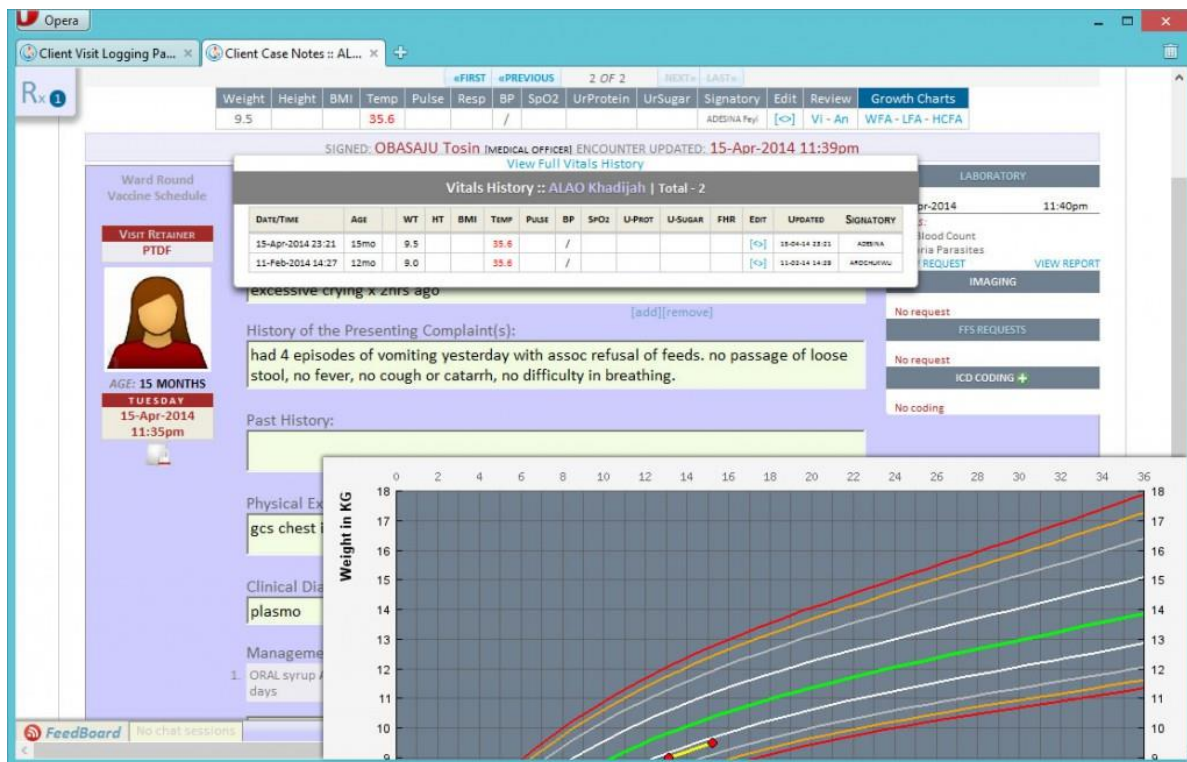

Encounter Page, showing vitals/anthropometry history and a growth chart. At the click of a button, a historical table of this client's vitals information is displayed, showing, for instance, the pattern of blood pressure over time. The importance of this, or the paediatric growth chart, needs not be over-stated.

CLINIC ENCOUNTER VIEWS

| Item | Formulation | Strength | Route | Dose | Frequency | Duration | Action |
|--------------------------|-------------------------------|----------|--------|------|-----------|----------|--------------|
| Liquid Paraffin | Syrup 200.0 ml | 200 ml | Oral | 1 | od | days | PICK - MODEL |
| Orphenadrine+Paracetamol | Norgesic ANON Tablet 485.0 mg | 485 mg | Oral | 1 | od | days | PICK - MODEL |
| Paracetamol | Emzor Tablet 500.0 mg | 500 mg | Oral | 1 | od | days | PICK - MODEL |
| Paraldehyde | Evans Injection 5.0 ml | 5.0 ml | Intran | 1 | od | days | PICK - MODEL |

Below the search results, the 'Clinical Diagnosis' is 'PUO'. The 'Management Plan(s)' section shows '1. INTRAMUSCULAR Injection Paracetamol (... Emzor) 600.0 mg prn'. A 'Do comprehensive Labs' button is visible. A 'New Imaging Request' modal is open, showing 'Type of Imaging: Abdominal Scan', 'Clinical Centre: General OPD', and 'Indication: PUO'. The 'Save Imaging Request' button is highlighted. The bottom of the screen shows a 'SIGNED: DEMO Doctor [MEDICAL OFFICER]' and 'ENCOUNTER UPDATED: 26-Apr-2014 10:53pm'. Navigation links for 'Laboratory', 'Transfusion', and 'Imaging' are at the bottom left, and 'Appointment', 'Procedure', 'Mortality', and 'Ward Admission' are at the bottom right.

Encounter Page, showing prescription panel and imaging request. Electronic prescription is achieved using search, or various convenient methods. Pharmaceutical items are colour-coded to depict things like: Present in NHIS essential drug list, About to expire and Out of stock.

CLINIC ENCOUNTER VIEWS

Opera

Memos :: SwiftPractice ... Client Case Notes :: OK... Bio-Calculator :: SwiftP... +

USERS << HOME << MEDICAL HOME 08:55:32 USER: HIPPOCRATES John [LogOut]

Email Feedback

NEW WR ALL WRH[0] - VISITS [0] - APPROVALS - Consultant Gynaecologist Consultations [0] PAID:-

CURRENT IN-PATIENTS CLIENT NO: 060030 Go!

OKORO Hanna Amina (060030) F/52 PRIVATE HISTORY NEW CLERKING NEW ENCOUNTER Print Clerking - ScanNotes

General Surgery :: GENERAL Friday May 2, 2014

CONSULTANT: HIPPOCRATES John ENCOUNTERS 0 HISTORY DATA

General

Past History

Physical Examination

ADD MODULE

Add Modules

General Health Questionnaire *

General *

Obstetric-Prelim *

Pregnancy Details *

Gynaecology *

Past History *

Systemic Review *

Physical Examination *

Religion CHRISTIANITY

Occupation ADMINISTRATOR

Education NON-UNIVERSITY TERTIARY

Marital Status MARRIED

Date Married YEAR 0000 MONTH 00 DAY 00

Blood Group O

Rh Type POSITIVE

Genotype AC

LMP 2014-04-11

Complaints Recurrent abdominal pain of 3days duration with postmenopausal bleeding. Pain is colicky, worsening in severity since onset. associated abnormal vaginal bleeding, unprovoked. bright red in colour. there is a history of early satiety, no jaundice, no cough or chest pain. no reduction in urinary output, however

History Details

FeedBoard DEMO Pharmacist Select Partner... Go

Clerking modules currently exist for several specialties, and more can be added if required. This view shows the General or 'NASAROM' tab of a General Surgery clerking that was recently opened.

CLINIC ENCOUNTER VIEWS

Opera

Memos :: SwiftPractice ... x Client Case Notes :: OK... x SwiftPractice EMR :: W... x

Email Feedback

NEW WR ALL WRs[0] - VISITS [0] - APPROVALS - Medical Officer Consultations [0] PAID: -

CURRENT IN-PATIENTS CLIENT NO: 060030 Go!

OKORO Hanna Amina (060030) F/52 PRIVATE HISTORY NEW CLERKING NEW ENCOUNTER Print Clerk - ScanNotes

Gynaecology :: PREGNANCY DETAILS Tuesday March 25, 2014

CONSULTANT: OLUTAYO Akinyemi ENCOUNTERS 1

General Pregnancy No 1

Obstetric-Prelim Date Ended: Month... 1999 Place: Birnin-Kebbi GH GA: w Fetal No: 1

Pregnancy Details OPEN EVENT DETAILS 1

Gynaecology Pregnancy No 2

Past History Date Ended: June 2003 Place: Island Maternity, Lagos GA: 40 w Fetal No: 1

Systemic Review OPEN EVENT DETAILS 2

Physical Examination Delivery mode: vaginal delivery - spontaneous vertex Delivery Info: Uneventful

Gender of baby: M Birth Weight: 3.70 kg

ADD MODULE

MODULE TASKS Open Births >> More Detail >>

Pregnancy No 3

Date Ended: Decem... 2008 Place: GH Kubwa GA: 39 w Fetal No: 1

OPEN EVENT DETAILS 3

Pregnancy No 4

Date Ended: March 2011 Place: Chicago, USA GA: 41 w Fetal No: 1

OPEN EVENT DETAILS 4

Save Reset All

CLERKING STARTED BY: OLUTAYO Akinyemi ON: 25-Mar-2014 12:17pm LATEST UPDATE: 02-May-2014 9:49am

FeedBoard No chat sessions Select Partner... Go

A gynaecology clerking has been opened. This view shows the filling of the obstetric history component of this clerking. All inputs are optional, and the doctor can choose to fill more or less detail, according to need and exigency.

ADMINISTRATIVE REPORTS & CHARTS

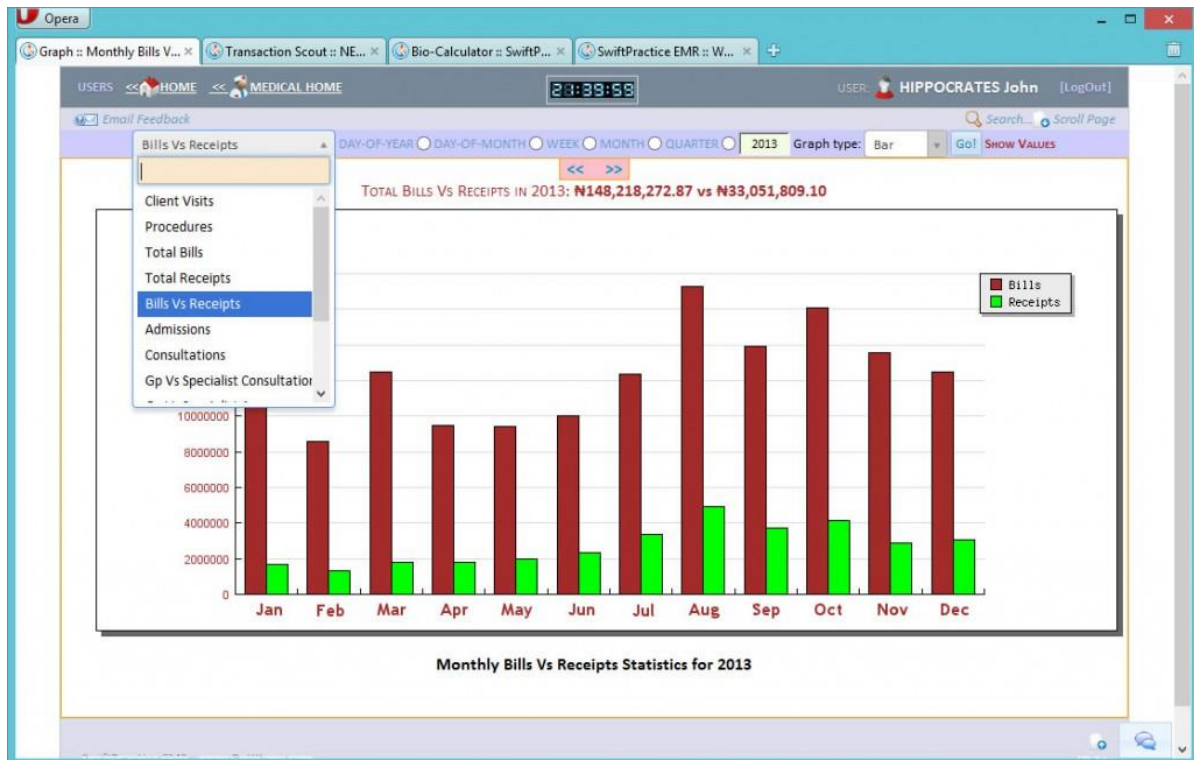

Graphical summaries currently exist for several of the important information Management is likely to find essential. This graph matches amounts billed for services rendered against actual receipts (cash, epay or cheque) during the same period.

ADMINISTRATIVE REPORTS & CHARTS

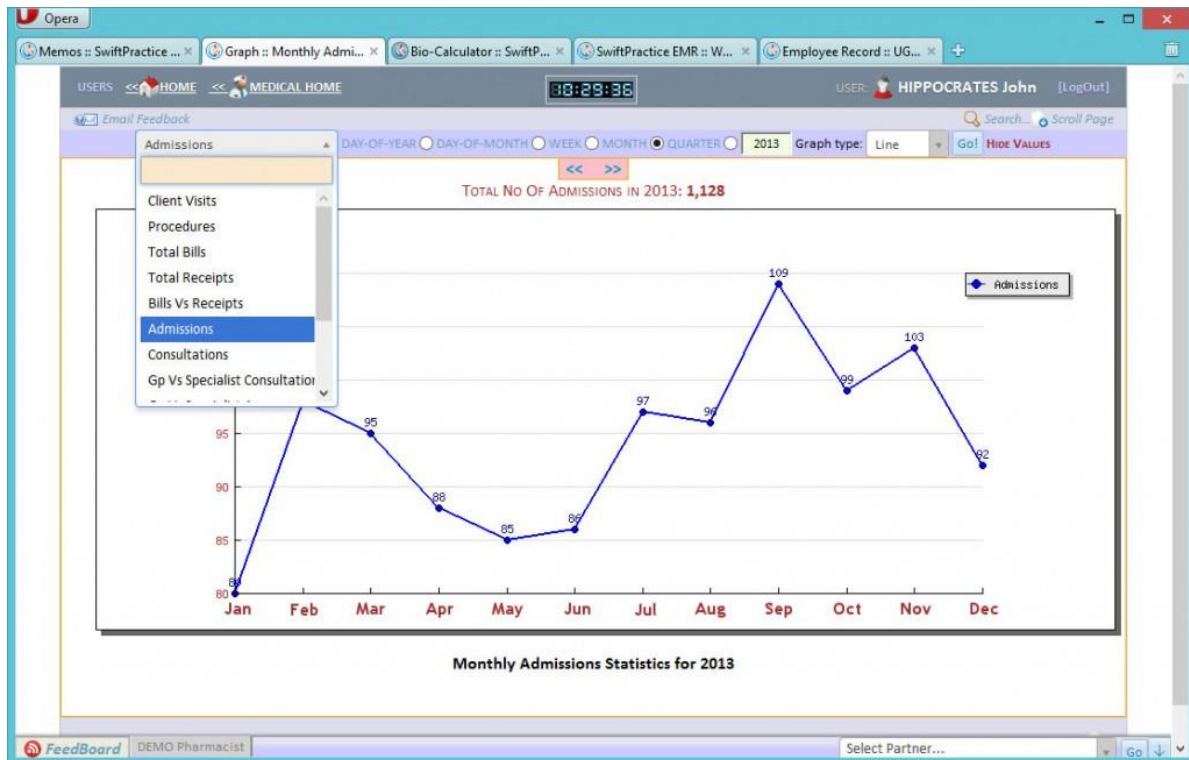

Line graph of client visits by months during a particular year. You can turn display of values on or off. You can also dive deeper into a particular month (to view the daily breakdown) or else view weeks-in-year or days-in-year, etc

ADMINISTRATIVE REPORTS & CHARTS

| | H/No | RETAINER | Cat | S | TOTAL | C-SHARE | C-DISC | C-Net | PAID | UnRC | Res | St | PayDate |
|--------------|----------|----------|-------|-------|------------|------------|-----------|------------|-----------|------|------|---------|----------|
| Amina | 60030 | PRIVATE | PHM | C | 5,000.00 | 5,000.00 | 0.00 | 5,000.00 | 0.00 | 0.00 | 0.00 | | 02-04-14 |
| Amina | 60030 | PRIVATE | LAB | C | 1,000.00 | 1,000.00 | 0.00 | 1,000.00 | 0.00 | 0.00 | 0.00 | | 02-04-14 |
| Tochukwu | 60058 | PRIVATE | PHM | C | 4,700.00 | 4,700.00 | 0.00 | 4,700.00 | 4,700.00 | 0.00 | 0.00 | SJ | 02-04-14 |
| Oifo | 54994 | PRIVATE | CON | C | 1,000.00 | 1,000.00 | 0.00 | 1,000.00 | 1,000.00 | 0.00 | 0.00 | SJ | 02-04-14 |
| | 59989 | PRIVATE | CON | C | 1,000.00 | 1,000.00 | 0.00 | 1,000.00 | 1,000.00 | 0.00 | 0.00 | SJ | 02-04-14 |
| chi Anthonia | 60067 | PRIVATE | REG | C | 3,000.00 | 3,000.00 | 0.00 | 3,000.00 | 3,000.00 | 0.00 | 0.00 | SJ | 02-04-14 |
| chi Anthonia | 60067 | PRIVATE | ANC | C | 60,000.00 | 60,000.00 | 10,000.00 | 50,000.00 | 50,000.00 | 0.00 | 0.00 | SJ | 02-04-14 |
| | 57047 | PRIVATE | CON | C | 1,000.00 | 1,000.00 | 1,000.00 | 0.00 | 0.00 | 0.00 | 0.00 | | 02-04-14 |
| | 57047 | PRIVATE | PHM | C | 1,200.00 | 1,200.00 | 0.00 | 1,200.00 | 1,200.00 | 0.00 | 0.00 | SJ | 02-04-14 |
| Amina | 60030 | PRIVATE | PHM | C | 43,000.00 | 43,000.00 | 0.00 | 43,000.00 | 0.00 | 0.00 | 0.00 | | 02-04-14 |
| sa | 41134 | PRIVATE | CON | C | 1,000.00 | 1,000.00 | 0.00 | 1,000.00 | 1,000.00 | 0.00 | 0.00 | AJA | 02-04-14 |
| Amina | 60030 | PRIVATE | LAB | C | 30,000.00 | 30,000.00 | 0.00 | 30,000.00 | 0.00 | 0.00 | 0.00 | | 02-04-14 |
| sa | 41134 | PRIVATE | LAB | C | 5,000.00 | 5,000.00 | 0.00 | 5,000.00 | 5,000.00 | 0.00 | 0.00 | AJA | 02-04-14 |
| sa | 55383 | PRIVATE | CON | C | 1,000.00 | 1,000.00 | 1,000.00 | 0.00 | 0.00 | 0.00 | 0.00 | | 02-04-14 |
| | 59902 | PRIVATE | PHM | C | 740.00 | 740.00 | 0.00 | 740.00 | 740.00 | 0.00 | 0.00 | AJA | 02-04-14 |
| | 59902 | PRIVATE | PHM | C | 950.00 | 950.00 | -50.00 | 1,000.00 | 1,000.00 | 0.00 | 0.00 | AJA | 02-04-14 |
| Amina | 60030 | PRIVATE | PHM | C | 1,200.00 | 1,200.00 | 0.00 | 1,200.00 | 0.00 | 0.00 | 0.00 | | 02-04-14 |
| ukayya | 57913 | PRIVATE | CON | C | 1,000.00 | 1,000.00 | 0.00 | 1,000.00 | 1,000.00 | 0.00 | 0.00 | AJA | 02-04-14 |
| ukayya | 57913 | PRIVATE | PHM | C | 2,700.00 | 2,700.00 | -300.00 | 3,000.00 | 3,000.00 | 0.00 | 0.00 | AJA | 02-04-14 |
| | NYR-1034 | PRIVATE | PHARM | C | 12,500.00 | 12,500.00 | 1,250.00 | 11,250.00 | 11,250.00 | 0.00 | 0.00 | SJ | 02-04-14 |
| | Retainer | Cat | S | TOTAL | C-SHARE | C-DISC | C-Net | PAID | UnRC | Res | St | PayDate | Tx |
| zabeth | NYR-892 | PRIVATE | PHARM | C | 300.00 | 300.00 | 0.00 | 300.00 | 300.00 | 0.00 | 0.00 | SJ | 02-04-14 |
| | | | | | 177,290.00 | 177,290.00 | 13,250.00 | 164,390.00 | 84,190.00 | 0.00 | | | |

Raw Tx - Unreceipted Tx - Double Receipt - Negative CShare - Negative RShare - Miscellaneous Issues - All Issues - Receipt List | Refund List - Debtors

The Transaction List is an infinitely flowing record of all committed transactions. SwiftPractice currently defines eleven billing categories: registration, consultation, antenatal, laboratory, pharmacy, imaging, procedure, accommodation, nursing, inpatients and sundry. Countless filtering and aggregation of information can be performed from here, and access exists to dive deeper into any transaction, or back off into monthly aggregates.

ADMINISTRATIVE REPORTS & CHARTS

ABC MEDICAL CENTRE
123 Main Avenue
TELEPHONE: 0801234567

Fee-For-Service Report

The Managing Director
Premium Health HMO (HMO 008)
NO. 3, TOUGGOURT STREET OFF MICHAEL OFARA WAY
ereports@premium.com.ng

Dear Sir/Madam,
RE: TRANSACTION AND BILL SUMMARY FOR UMEZULIKE MACAULAY
The above-named was recently referred to us for the attention of the consultant general surgeon.
Below is a detailed report of this client's medical bills during this period of care.
Kindly find below the details for this bill, totalling four thousand, one hundred and twelve naira only.

Client's Name: UMEZULIKE Macaulay
Hospital No: 049336
NHIS ID No: 00022235
HMO Code: 008
Authorization Code: 2014/112233/ABC
Provisional Diagnosis: Inguinal Hernia

COMPLETE BREAK-DOWN:

| | GROSS | NET (%) |
|--|----------------|----------------|
| 31-Mar-2014 | | |
| Laboratory Investigations | | |
| malaria parasites | 0.00 | 0.00 |
| widal reaction | 0.00 | 0.00 |
| white blood cell count | 200.00 | 200.00 |
| Sub-TOTAL | N200.00 | N200.00 |
| Drug Prescriptions | | |
| tablet ibuprofen 400.0mg tid x 5 days (X8) | 60.00 | 54.00 (90%) |
| Sub-TOTAL | N60.00 | N54.00 |
| 16-Apr-2014 | | |
| NET (%) | | |
| | 0.00 | |
| | 0.00 | |

This is an example bill report for a particular client, generated automatically from existing transaction data. You can further filter by transactions or a date range. In this case, a PDF has been generated and a button just popped up to auto-email this to the client and/or retainer.

ADMINISTRATIVE REPORTS & CHARTS

ABC MEDICAL CENTRE
123 Main Street
TELEPHONE: 01234 567890
ACCOUNT NO: 123456789

HYGEIA HMO LIMITED
calcentres@hygeiahmo.com
Send Mail

HYGEIA HMO HMO-002 :: ACCOUNT REPORT (MONTH: May YEAR: 2012)

Loading transactions for this MONTH: 300 of 300

| S.N | TRAN ID | TRAN DATE | CURR | SERVICE CATEGORY | BILL SUBTOTALS | PAYMENTS | BALANCE |
|-----|---------|-------------|------------------|------------------|----------------|----------|---------|
| 1 | D79010 | 01-May-2012 | NIGERIAN NIGERIA | CONSULTATION | 0.00 | | |
| 2 | D79016 | 01-May-2012 | NIGERIAN NIGERIA | PHARMACY | 4725.00 | | |
| 3 | D79021 | 01-May-2012 | NIGERIAN NIGERIA | PHARMACY | 85.00 | | |
| 4 | D79031 | 01-May-2012 | NIGERIAN NIGERIA | CONSULTATION | 0.00 | | |
| 5 | D79038 | 01-May-2012 | NIGERIAN NIGERIA | PHARMACY | 108.00 | | |
| 6 | D79175 | 02-May-2012 | NIGERIAN NIGERIA | PHARMACY | 343.80 | | |
| 7 | D79229 | 02-May-2012 | NIGERIAN NIGERIA | CONSULTATION | 0.00 | | |
| 8 | D79234 | 02-May-2012 | NIGERIAN NIGERIA | PHARMACY | 0.00 | | |
| 9 | D79295 | 03-May-2012 | NIGERIAN NIGERIA | PHARMACY | 104.40 | | |
| 10 | D79344 | 03-May-2012 | NIGERIAN NIGERIA | PHARMACY | 180.00 | | |
| 11 | D79359 | 03-May-2012 | NIGERIAN NIGERIA | PHARMACY | 50.40 | | |
| 12 | D79367 | 03-May-2012 | NIGERIAN NIGERIA | PHARMACY | 243.00 | | |
| 13 | D79368 | 03-May-2012 | NIGERIAN NIGERIA | PHARMACY | 3402.00 | | |
| 14 | D79458 | 04-May-2012 | NIGERIAN NIGERIA | PHARMACY | 343.80 | | |
| 15 | D79549 | 05-May-2012 | NIGERIAN NIGERIA | LABORATORY | 0.00 | | |
| 16 | D79561 | 05-May-2012 | NIGERIAN NIGERIA | REGISTRATION | 0.00 | | |
| 17 | D79562 | 05-May-2012 | NIGERIAN NIGERIA | CONSULTATION | 0.00 | | |
| 18 | D79564 | 05-May-2012 | NIGERIAN NIGERIA | REGISTRATION | 0.00 | | |
| 19 | D79565 | 05-May-2012 | NIGERIAN NIGERIA | CONSULTATION | 0.00 | | |
| 20 | D79567 | 05-May-2012 | NIGERIAN NIGERIA | CONSULTATION | 0.00 | | |
| 21 | D79579 | 05-May-2012 | NIGERIAN NIGERIA | PHARMACY | 180.00 | | |
| 22 | D79580 | 05-May-2012 | NIGERIAN NIGERIA | PHARMACY | 180.00 | | |
| 23 | D79583 | 05-May-2012 | NIGERIAN NIGERIA | PHARMACY | 1000.00 | | |
| 24 | D79587 | 05-May-2012 | NIGERIAN NIGERIA | PHARMACY | 2242.80 | | |
| 25 | D79641 | 05-May-2012 | NIGERIAN NIGERIA | CONSULTATION | 0.00 | | |
| 26 | D79642 | 05-May-2012 | NIGERIAN NIGERIA | PHARMACY | 324.00 | | |
| 27 | D79997 | 08-May-2012 | NIGERIAN NIGERIA | CONSULTATION | 0.00 | | |
| 28 | D79999 | 08-May-2012 | NIGERIAN NIGERIA | CONSULTATION | 0.00 | | |

This is a pooled bill report for a retainer during one month. At the click of a button a PDF may be generated, processed, saved or emailed to the retainer.

IMAGING REPORT

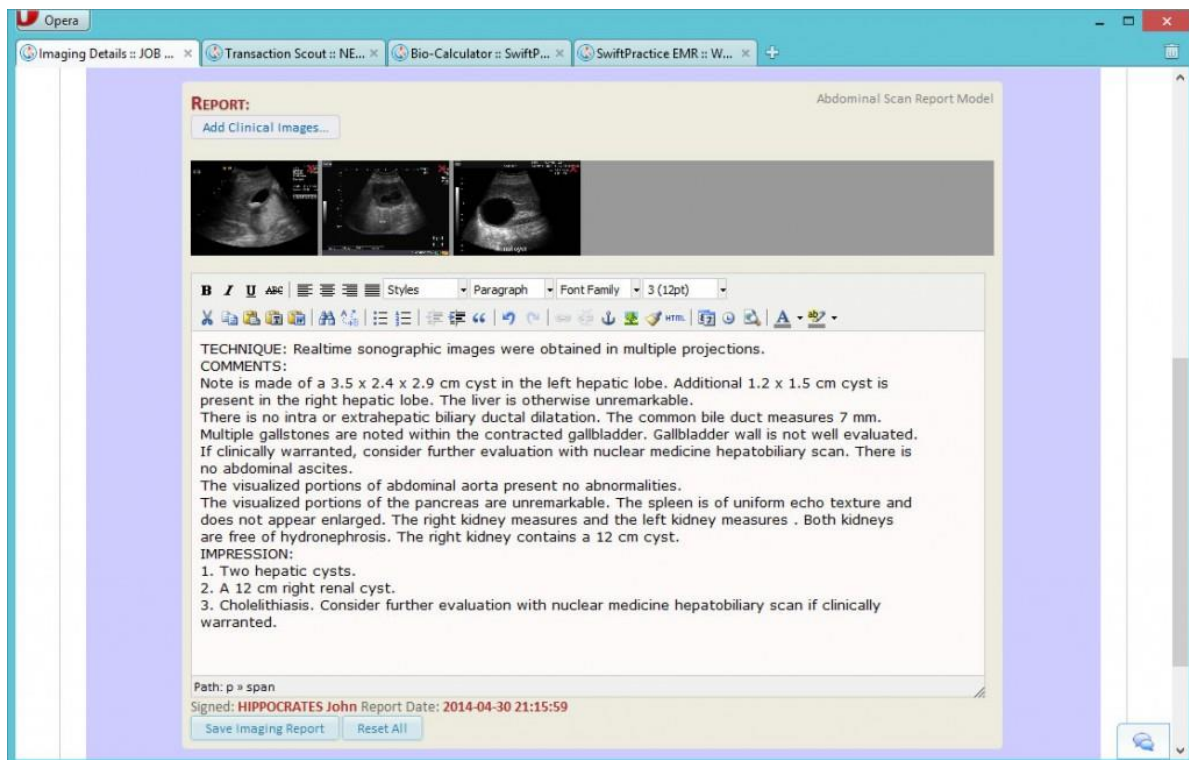

Imaging (including ultrasound, x-rays, CT scan and MRI) reports can be added easily to a SwiftPractice encounter. Images associated with such reports can also be seamlessly uploaded in a batch, into the report.

IMAGING REPORT

Opera

Imaging Details :: JOB ... Transaction Scout :: NE... Bio-Calculator :: SwiftP... SwiftPractice EMR :: W...

ABC 123 Main TELEPHONE

JOB PRISCILLA (05984) 25 Years, Female FHSS UNITED HEALTH CARE NO 210, NUWALEGE VILLAGE

Requesting Staff: HIF Clinical Centre: Ge Date of Request: Mc Account Type: FH

Type of Imaging: abdominal scan

Indication: severe abdominal pain

REPORT:

Requesting Staff: HIPPOCRATES John
Clinical Centre: General OPD
Date of Request: Monday April 14, 2014
Account Type: FHSS UNITED HEALTH CARE

CLINICAL IMAGING REPORT SHEET

Type of Imaging: abdominal scan

Indication: severe abdominal pain, hx of spotting

REPORT:

TECHNIQUE: Realtime sonographic images were obtained in multiple projections.

COMMENTS:
Note is made of a 3.5 x 2.4 x 2.9 cm cyst in the left hepatic lobe. Additional 1.2 x 1.5 cm cyst is present in the right hepatic lobe. The liver is otherwise unremarkable.
There is no intra or extrahepatic biliary ductal dilatation. The common bile duct measures 7 mm.
Multiple gallstones are noted within the contracted gallbladder. Gallbladder wall is not well evaluated.
If clinically warranted, consider further evaluation with nuclear medicine hepatobiliary scan. There is no abdominal ascites.
The visualized portions of abdominal aorta present no abnormalities.
The visualized portions of the pancreas are unremarkable. The spleen is of uniform echo texture and does not appear enlarged. The right kidney measures and the left kidney measures . Both kidneys are free of hydronephrosis. The right kidney contains a 12 cm cyst.

IMPRESSION:
1. Two hepatic cysts.
2. A 12 cm right renal cyst.
3. Cholelithiasis. Consider further evaluation with nuclear medicine hepatobiliary scan if clinically warranted.

OpenPDF ClosePDF DeletePDF

Browse Version - Get PDF

This is an auto-generated PDF report of the previous abdominal ultrasound report. This can be emailed to the client (in a simple click), saved to a chosen location, or else used like any other PDF

OUTPATIENT TASKS

ABC MEDICAL CENTRE
123 Main Avenue, Asokoro - Abuja
TELEPHONE - 090123456, 012345667 WEBSITE - www.abc-medical.com EMAIL - info@abc.com

IMMUNISATION RECORD

AJISAFE AMERIS
NYR Hospital ID: 704 Date of Birth: 10-Oct-2013

At Birth

| | |
|------------------------------|-----------------------|
| BCG (BCG Vaccines dried) | 2013-11-01 Wuse GH |
| OPV (Polio myelitis vaccine) | 2013-11-01 Wuse GH |
| HBV (Hepatitis B Vaccine) | 2013-11-01 Wuse GH |

6 Weeks

| | | |
|--|-----------|------------|
| OPV (Polio myelitis vaccine) | Prescribe | View Rx |
| HBV (Hepatitis B Vaccine) | Prescribe | View Rx |
| DPT (Diphtheria + Tetanus + Pertussis Vaccine) | | Mark Given |
| RotaVirus (Rotavirus Vaccine) | | Mark Given |
| HIB (Haemophilus Influenzae Type B Vaccine) | | View Rx |
| Pneumo (Pneumococcal Vaccine) | | Mark Given |

10 Weeks

| | | |
|--|-----------|------------|
| OPV (Polio myelitis vaccine) | Prescribe | Mark Given |
| HBV (Hepatitis B Vaccine) | Prescribe | Mark Given |
| DPT (Diphtheria + Tetanus + Pertussis Vaccine) | Prescribe | Mark Given |
| Rotavirus (Rotavirus Vaccine) | Prescribe | Mark Given |

INTRAMUSCULAR INJECTION HEPATITIS B VACCINE 0.5 ML STAT

Starting Out-Patient Administration

Start Date: 2014-04-29 Start Time: 09 : 32 Dose Rank: 1

Remark:

Start Rx Close

Immunization record is fully implemented in SwiftPractice. This tool features the NPI-covered package and, in addition, several other essential vaccines. Records can be kept for “pass-through” clients (or not-yet-registered – NYR – clients) as well as registered clients.

OUTPATIENT TASKS

| MEDICAL OFFICER | | BILL | PAID | VS |
|----------------------|-------------------------------|-------|---------|---------|
| 1 USMAN Hadiza Sarah | 049260 Premium Health mwo-008 | 21:40 | 0.00 | 0.00 |
| 2 OKOROAFOR Eunice | 000009 PRIVATE | 21:43 | 1000.00 | 1000.00 |
| 3 CHIGBO Nkem | 000046 PRIVATE | 21:46 | 1000.00 | 0.00 |
| 4 SAMUEL Vero Ann | 044567 PRIVATE | 22:14 | 1000.00 | 0.00 |
| 5 ISMAILA Charity | 044566 UHC Private | 22:14 | 1000.00 | 0.00 |
| 6 BELLO Umar Bunza | 005818 PRIVATE | 22:16 | 1000.00 | 0.00 |

Below the main table, there is a 'CONSULTANT GYNAECOLOGIST' section with one entry:

| CONSULTANT GYNAECOLOGIST | | BILL | PAID | VS |
|--------------------------|----------------|-------|----------|------|
| 1 ARYGBO BACHAEL | 000035 PRIVATE | 21:44 | 10000.00 | 0.00 |
| | | 21:47 | 500.00 | 0.00 |

The interface also includes a 'MEDICAL LIVE FEED' section for Saturday April 26, 2014, and a 'FeedBoard' at the bottom.

In SwiftPractice, physician encounters (or “consultations”) must be previously approved at the front desk. Several options exist for controlling validity period of the approval as well as whether payment will be required before encounter, etc. Clients currently on a packaged service (e.g. ANC) are automatically placed on the approved list on visit logging.

OUTPATIENT TASKS

Appointment Form **NEW BOOKING**

USMAN Hadiza Sarah (049260)

Destination: General OPD

Personnel (optional): HIPPOCRATES John

Source: Material

SATURDAY SCHEDULE FOR HIPPOCRATES John

| | | | | | |
|-------|-------|-------|-------|-------|-------|
| 6:00 | 6:30 | 7:00 | 7:30 | 8:00 | 8:30 |
| 9:00 | 9:30 | 10:00 | 10:30 | 11:00 | 11:30 |
| 12:00 | 12:30 | 13:00 | 13:30 | 14:00 | 14:30 |
| 15:00 | 15:30 | 16:00 | 16:30 | 17:00 | 17:30 |
| 18:00 | 18:30 | 19:00 | 19:30 | 20:00 | 20:30 |
| 21:00 | 21:30 | 22:00 | 22:30 | 23:00 | 23:30 |

Saturday April 26, 2014 12:00

See all appointments for 26-Apr-2014

General OPD :: (2)

08:00 IBE IMELDA (014327) 59/F

18:00 MOHAMMED SALAMATU (000782) 3/F

10:30 ADEKUNLE olusegun (2058) /M

HIPPOCRATES John :: (1)

FeedBoard No chat sessions

Select Partner...

Appointment scheduling for 'Material' or on-site appointments. Options can be chosen to assign an appointment to a particular staff and time slot. If linked online appointments is implemented (This is one SwiftPractice bonus!), then such appointment requests coming from the internet are seamlessly presented locally for vetting and approvals. The client who made the request receives automatic emails regarding the current status of their appointments.

OUTPATIENT TASKS

Opera

Fee-For-Service Appro... Transaction Scout :: NE... Bio-Calculator :: SwiftP...

Fee-For-Service Approval Request :: UMEZULIKE Macaulay

2,933 of 2,936

All FFS requests for UMEZULIKE Macaulay - All FFS Requests - [Fee Details](#)

Address: <http://mycorei3/doc/all>

This Consultation

FROM HEALTH FACILITY:
ABC Medical Centre

NHIS REG NO:
FCT/0000/P

OUT-BOUND REFERRAL:
Yes ☐ No ☒

REFERRED TO:
Asokoro General Hospital

PATIENT'S NAME:
UMEZULIKE Macaulay (NHIS No: 00022235)

PATIENT'S HMO:
Premium Health HMO HMO NO: 008

CLINICAL FINDINGS:
Presented with an inguinal swelling which is reduceable in size.
It measures 7 cm by 6 cm.
He had a herniorrhaphy on the contralateral side in 2006.

INVESTIGATIONS:
Full Blood Count

PROVISIONAL DIAGNOSIS:
Inguinal Hernia

REASON FOR REFERRAL:

FeedBoard No chat sessions Select Partner... Go

SwiftPractice EMR features a referral register that is structured to mirror the standard NHIS Secondary Care referral form, though it might well be used for general clinical referral purposes, to keep a record of such referrals. When this is an in-house NHIS secondary care referral, it can subsequently be “mail-merged” into a bill report for claims purposes.

OUTPATIENT TASKS

Opera

Fee-For-Service Appro... Transaction Scout :: NE... Bio-Calculator :: SwiftP... +

Print Now! - Browse Version - Get PDF

ABC MEDICAL CENTRE
 123 Main Avenue, Asokoro - Abuja
 TELEPHONE - 090123456, 012345667 WEBSITE - www.abc-medical.com EMAIL - info@abc.com

**THE NATIONAL HEALTH INSURANCE SCHEME (NHIS)
 RERERRAL FORM**

FROM HEALTH FACILITY:
 ABC Medical Centre

NHIS REG NO:
 FCT/0000/P

REFERRED TO:
 Asokoro General Hospital

PATIENT'S NAME:
 UMEZULIKE Macaulay (NHIS No: 00022235)

PATIENT'S HMO:
 Premium Health HMO HMO NO: 008

CLINICAL FINDINGS:
 Presented with an inguinal swelling which is reduceable in size.
 It measures 7 cm by 6 cm.
 He had a herniorrhaphy on the contralateral side in 2006.

INVESTIGATIONS:
 Full Blood Count

PROVISIONAL DIAGNOSIS:
 Inguinal Hernia

Print version of a National Health Insurance Scheme referral, in case a printed version of the previous view is needed. Both this and the preceding shot reveal only the top one-third of the document.

PHARMACY TASKS

Opera

Dispensary :: BASHAR J... x Retainer Details :: HYGE... x

USERS << HOME << PHARMACY HOME

08:43:06

USER: DEMO Pharmacist [Logout]

Email Feedback

Search... Scroll Page

Print Version

58,037 or 58,614

BASHAR JAFAR (060091) [BIODATA]
 3 Years, Male
 HYGEIA - [HyPRESTIGE Plan]
 12, Canaan Close, Off IBB Drive, Asokoro II, Abuja.

Prescriber:
 JOHN Linda | Medical Officer
 Monday April 7, 2014, 16:06

| STD PRICE | PREV PRICE | STD R-PRICE | PREV R-PRICE | UNIT | STOCK | DUE | SUPP | ITEM FEE | STATUS | Disp |
|---|------------|-------------|--------------|--------------------|-------|-----|------|----------|-----------|------|
| IV Inj Pentazocine--FORTWIN (... Ranbaxy) 30.0 mg stat ADMIN STARTED | | | | | | | | | | |
| 500.00 | 500.00 | 280.00 | 280.00 | /ampoule (30.0 mg) | 1,429 | 1 | 1 | 280.00 | COMPLETED | DP |
| IV Inf Sodium Chloride (0.9%)--NORMAL SALINE (... Evans) 500.0 ml stat ADMIN STARTED | | | | | | | | | | |
| 1000.00 | 1000.00 | 500.00 | 500.00 | /unit (500.0 ml) | 430 | 1 | 1 | 500.00 | COMPLETED | DP |
| PO Syr Paracetamol (... Emzor) 250.0 mg (10ml) tid x 5 days | | | | | | | | | | |
| 400.00 | 400.00 | 300.00 | 300.00 | /bottle (60ml) | 1,651 | 3 | 3 | 900.00 | COMPLETED | DP |
| PO Syr Amoxicillin/Clavulanic Acid--AUGMENTIN (Augmentin,) 275.0 mg (6ml) bid x 7 days | | | | | | | | | | |
| 3000.00 | 3000.00 | 2200.00 | 2200.00 | /bottle (100ml) | 453 | 1 | 0 | 0.00 | COMPLETED | DP |
| PO Syr Metronidazole--FLAGYL (... Emzor) 200.0 mg (5ml) tid x 7 days | | | | | | | | | | |
| 500.00 | 500.00 | 320.00 | 320.00 | /bottle (60ml) | 2,076 | 2 | 2 | 640.00 | COMPLETED | DP |
| PO Syr Ascorbic Acid--VITAMIN C (... Emzor) 150.0 mg (7.5ml) tid x 7 days | | | | | | | | | | |
| 500.00 | 500.00 | 260.00 | 260.00 | /bottle (100ml) | 1,609 | 2 | 2 | 520.00 | COMPLETED | DP |

ACCESSORIES Prescription List

Save Dispensary Reset

OPD PHARMACY FEE INFORMATION

Visit Retainer: CBN (HyPRESTIGE)
 Visit PIN: ID NO 17148 C13
 Bill ID: PHM-00191587
 Trans Debit: N2,840.00

One or more prescription items has been processed.
 This transaction cannot be cancelled.

Gross Total: N2,840.00
 (R-Discount): % 0.00
 Paid: N0.00
 Balance: N2,840.00

Bill To: CLIENT RETAINER BOTH
 Save Payment Reset

Billing Officer: DEMO Pharmacist Time: 28-Apr-2014 @ 10:37pm

Select Partner... Go

FeedBoard No chat sessions

Prescription in SwiftPractice is completely electronic. Usually initiated by the physician at the encounter, it is received and processed at the pharmacy. Based on pre-entered rules, SwiftPractice can calculate the quantity of drugs to supply, cost this, and decrement the stock remaining at the pharmacy.

PHARMACY TASKS

| Item Details | AVAILABLE | OnQueue | REQUESTED | UNIT | REMARK |
|-----------------------------------|-----------|---------|-----------|---------|--------|
| Arteether (E Mal) | 761 | 285 | | packets | |
| Artemisinin + Naphthoquine (Arco) | 0 | | | tablets | |
| Artesunate (...) | 14 | 37 | | tablets | |
| Chloroquine (...) | 208 | 200 | | tablets | |
| Proguanil-PALUDRINE (Paludrine) | 165 | 130 | | tablets | |

SwiftPractice implements pharmacy store, with an option to disable it. With the store active, stocks of items have to be requisitioned from the Store into any of Dispensary, In-patients or Theatre.

PHARMACY TASKS

Monthly Drug Stock Tr... Retainer Details :: HYG... +

Stocking History - Destocking History - Prescription History - Dispensing History - Stock Tracker

Search Drug ... MONTHLY Go! Choose Date

29 or 29

MONTHLY DRUG STOCK TRACKING TRAIL :: January 2014 :: Total Rows - 337

STORE IN-PATIENTS THEATRE DISPENSARY

Filter This List

| DATE | FORM | DRUG DESCRIPTION | STRENGTH | STOCK | REORDER | SUPPLIED | DESTOCK | BAL |
|---------------------|-----------|---|--------------|--------|---------|----------|---------|-------|
| 2014-01-02 12:03:50 | tablet | Artemether (20mg)/Lumefantrine (120mg)--COARTEM [lukmal junior] | 140.0 mg | -4881 | 4881 | | | 0 |
| 2014-01-02 12:08:36 | tablet | Ferrous Sulphate [...] | 200.0 mg | -66030 | | | | 0 |
| 2014-01-02 12:09:24 | tablet | Ferrous Sulphate [...] | 200.0 mg | 0 | | | | 13000 |
| 2014-01-02 12:31:15 | tablet | Salbutamol [ventolin] | 4.0 mg | -3300 | | | | -1000 |
| 2014-01-02 12:31:54 | injection | Salbutamol [ventolin] | 2.5 mg | -8 | | | | 2 |
| 2014-01-02 12:32:22 | injection | Salbutamol [ventolin] | 0.5 mg/ml | -37 | | | | 0 |
| 2014-01-02 12:32:56 | aerosol | Salbutamol [ventolin] | 0.1 mg | -30 | | | | 0 |
| 2014-01-02 12:33:15 | syrup | Salbutamol [ventolin] | 2.0 mg/5ml | -41 | | | | 0 |
| 2014-01-02 12:33:34 | tablet | Salbutamol [ventolin] | 4.0 mg | -1000 | | | | 1000 |
| 2014-01-02 12:34:17 | tablet | Ibuprofen [Ibex] | 200.0 mg | -16025 | | | | 1000 |
| 2014-01-02 12:34:39 | tablet | Ibuprofen [Ibex] | 200.0 mg | 1000 | 1000 | | | 2000 |
| 2014-01-02 12:35:07 | syrup | Ibuprofen [Ibex] | 100.0 mg/5ml | -742 | 742 | | | 0 |
| 2014-01-02 12:36:47 | syrup | Amoxicillin/Clavulanic Acid--AUGMENTIN [Augmentin] | 457.0 mg/5ml | -231 | 231 | | | 0 |
| 2014-01-02 12:37:17 | tablet | Amoxicillin/Clavulanic Acid--AUGMENTIN [Augmentin] | 375.0 mg | -100 | 100 | | | 0 |
| 2014-01-02 12:38:34 | injection | Amoxicillin/Clavulanic Acid--AUGMENTIN [Augmentin] | 1.2 g | 181 | 19 | | | 200 |
| 2014-01-02 12:39:07 | syrup | Amoxicillin/Clavulanic Acid--AUGMENTIN [Augmentin] | 228.5 mg/5ml | -719 | 719 | | | 0 |
| 2014-01-02 13:57:36 | injection | Amoxicillin/Clavulanic Acid--AUGMENTIN [Augmentin] | 600.0 mg | -2 | 4 | | | 2 |
| 2014-01-02 14:03:15 | injection | Water for Injection [...] | 10.0 ml | -1001 | 1001 | | | 0 |
| 2014-01-02 14:09:24 | tablet | Artemether (20mg)/Lumefantrine (120mg)--COARTEM [lukmal junior] | 140.0 mg | 0 | 40 | | | 40 |
| 2014-01-02 14:24:08 | tablet | Hyoscine N-butylbromide--BUSCOPAN [Buscopan] | 10.0 mg | 0 | 100 | | | 100 |
| 2014-01-02 14:25:03 | syrup | Hyoscine N-butylbromide--BUSCOPAN [Buscopan] | 5.0 mg/ml | -89 | 89 | | | 0 |
| 2014-01-02 14:26:03 | injection | Hyoscine N-butylbromide--BUSCOPAN [Buscopan] | 10.0 mg/ml | -664 | 664 | | | 0 |
| 2014-01-02 14:26:57 | injection | Hyoscine N-butylbromide--BUSCOPAN [Buscopan] | 10.0 mg/ml | 0 | 170 | | | 170 |
| 2014-01-02 14:29:26 | tablet | Acetyl salicylic Acid [Vasoprin] | 75.0 mg | -54118 | 54418 | | | 300 |

Among very many pre-made reports is the pharmaceutical stock tracker. Filtering can be performed at several levels, including daily, monthly, quarterly and yearly levels. Items can be filtered by name or pharmaceutical class...

LABORATORY REQUEST AND REPORT

- Back to Saliyu Halilu's notes | Browse all laboratory items**
- Laboratory Request :: Saliyu Halilu (047873)**
- Single Tests**: A list of tests with checkboxes for selection. The selected tests are:

| Test ID | Test Name | Sample Type |
|---------|------------------------------------|-------------|
| 11 | Bicarbonate | blood |
| 59 | Bilirubin, Direct | blood |
| 58 | Bilirubin, Total | blood |
| 93 | Bleeding Tendency (1,7,11,13,15) | blood |
| 91 | Bleeding Time | blood |
| 1 | Blood Group & Rhesus Type | blood |
| 122 | Calcium | blood |
| 113 | CD4- COUNT | blood |
| 127 | Chlamydia Test | HVS |
| 12 | Chloride | blood |
| 60 | Cholesterol | blood |
| 92 | Clotting Time | blood |
| 94 | Coombs Test (direct) | blood |
| 95 | Coombs Test (indirect) | blood |
| 14 | Creatinine | blood |
| 51 | Culture and Sensitivity - Blood | blood |
| 126 | Culture and Sensitivity - Ear Swab | W/S |
| 100 | Eosinophil Count | blood |
| 38 | Erythrocyte Sedimentation Rate | blood |
- CLINICAL SUMMARY**: PUO with hepatomegaly
- DETAILS**: Requesting Staff: DEMO Doctor, Consultation Date: 29-APR-2014
- CONSULTANT**: ACHMED Fred
- CLINICAL CENTRE**: inpatient wards
- REQUEST LIST**: A list of tests to be requested, including:
 - Full Blood Count[x]
 - Packed Cell Volume
 - Haemoglobin
 - Total Platelet Count
 - Thin Film Report
 - White Blood Cell Count
 - Red Blood Count
 - Lymphocyte
 - Granulocytes
 - Monocytes
 - Mean Corpuscular Volume
 - Mean Cell Haemoglobin
 - Mean Cell Haemoglobin Concentration
 - Rdw_sd
 - Retic Count
 - Eosinophil Count
 - Bilirubin, Direct (blood)[x]
 - Bilirubin, Total (blood)[x]
 - Erythrocyte Sedimentation Rate (blood)[x]
 - Culture and Sensitivity - Blood (blood)[x]
- Buttons**: Send Request, Reset All

Making a laboratory request in SwiftPractice is simply a breeze. Access is typically via a clinical encounter page (whereby the patient and physician data are automatically populated). Request baskets can also be created (e.g. 'ANC') such that a group of tests can be requested in one click!

LABORATORY REQUEST AND REPORT

MEDICAL LABORATORY REPORT

CLIENT'S NAME: **Salihu Halilu** M/ DOB: 20-Mar-2006 (HOSPITAL NO: 047873, ZENITH MEDICARE HMO - HMO 021)

Laboratory History

| | | | |
|-----------------------|-----------------------|-----------------------|------------------|
| Request Date: | 29-Apr-2014@10:27 | Consultant: | Hippocrates John |
| Main Collection Date: | 29-Apr-2014@10:40 | Requesting Physician: | Demo Doctor |
| Request ID: | 34366 | Clinical Centre: | Inpatient Wards |
| Clinical summary: | PUO with hepatomegaly | | |

SHOW KITS

| ITEM | RESULT | REFERENCE RANGE | SIGNED/DATE |
|--|---------|--------------------------------|-------------|
| HAEMATOLOGY SECTION | | | |
| Erythrocyte Sedimentation Rate | 3 mm/hr | females: 4 - 7 males: 3 - 5 | HJ/29-04-14 |
| <p><i>An elevated Erythrocyte Sedimentation Rate hardly turns out to be of significance until far in excess of 50mm/1 hour. Even then, clinical applicability is often limited by the lack of specificity for any particular disease process or group thereof, save for the rather amorphous 'inflammatory process'...</i></p> | | | |
| Full Blood Count | | | |
| Eosinophil Count | 12 % | 0 - 5 | HJ/29-04-14 |

Next 15 items

This is a portion of a sample laboratory report automatically created by SwiftPractice. The report is available to the physician through the encounter page, and can, again, be rendered in PDF and auto-emailed to the patient on request.

INPATIENTS AND NURSING

NURSING LIVE FEED

Options ▾

▼ NWAKA uchena (057918)

SUITE 6

Intravenous injection Pentazocine--FORTWIN 30.0mg q6h x 2 days 223 mins
 Intramuscular injection Diclofenac sodium 75.0mg q12h x 2 days -20 mins
 Intravenous infusion Sodium Chloride (0.9%)--NORMAL SALINE 1000.0ml q12h x 2 days 1419 mins
 Intravenous infusion 5% Dextrose/Saline 1000.0ml q12h x 2 days 30 mins

Time till next dose: 3 hours, 43 minutes away

oral tablet Paracetamol 1000.0mg prn x 4 days 2619 mins
 oral tablet Metronidazole--FLAGYL 400.0mg tid x 5 days 2859 mins
 oral tablet Cefuroxime axetil--ZINNAT 500.0mg bid x 5 days 22881 mins
 oral tablet Ferrous Sulphate 200.0mg od x 14 days 3579 mins
 oral tablet Folic Acid 5.0mg od x 14 days

ODUNUKWE SUSAN (055351)
 AGBOR Joy onyinyechi (054153)
 SALIHU hallu (047873)
 BELLO Ibrahim (067872)
 DAN MALLAM ABIBETU (052024)
 CHETANNE GRACE IFEOMA (058667)
 OKEREKE CHIDUBEM ISREAL (060128)
 USMAN FATIMA NANA (057766)

FeedBoard No chat sessions

USER: DEMO Nurse

Search... Visit Filter

| NURSING | CONS/ANC | APPT | SUNDRY | PA | Notes |
|---------|----------|------|--------|----|-------|
| ▶ | ▶ | ▶ | ▶ | - | Notes |
| ▶ | ▶ | ▶ | ▶ | - | Notes |
| ▶ | ▶ | ▶ | ▶ | - | Notes |
| ▶ | ▶ | ▶ | ▶ | - | Notes |
| Edit | ▶ | ▶ | ▶ | - | Notes |
| Edit | ▶ | ▶ | ▶ | □ | Notes |
| ▶ | ▶ | ▶ | ▶ | - | Notes |
| Edit | ▶ | ▶ | ▶ | - | Notes |
| Edit | ▶ | ▶ | ▶ | □ | Notes |
| Edit | ▶ | ▶ | ▶ | □ | Notes |
| Edit | ▶ | ▶ | ▶ | □ | Notes |
| ▶ | ▶ | ▶ | ▶ | - | Notes |
| Edit | ▶ | ▶ | ▶ | □ | Notes |
| Edit | ▶ | ▶ | ▶ | - | Notes |
| Edit | ▶ | ▶ | ▶ | - | Notes |
| Edit | ▶ | ▶ | ▶ | - | Notes |
| Edit | ▶ | ▶ | ▶ | - | Notes |
| Edit | ▶ | ▶ | ▶ | - | Notes |
| Edit | ▶ | ▶ | ▶ | - | Notes |

Select Partner... Go

The dispensing sentry is a component of the Feedboard. In real time, information is relayed to the nurse concerning how long ago a prescription item was last administered, and how long ahead until the next dose. Feedboards, conveying information relevant to each, is also implemented for most other departments in SwiftPractice

INPATIENTS AND NURSING

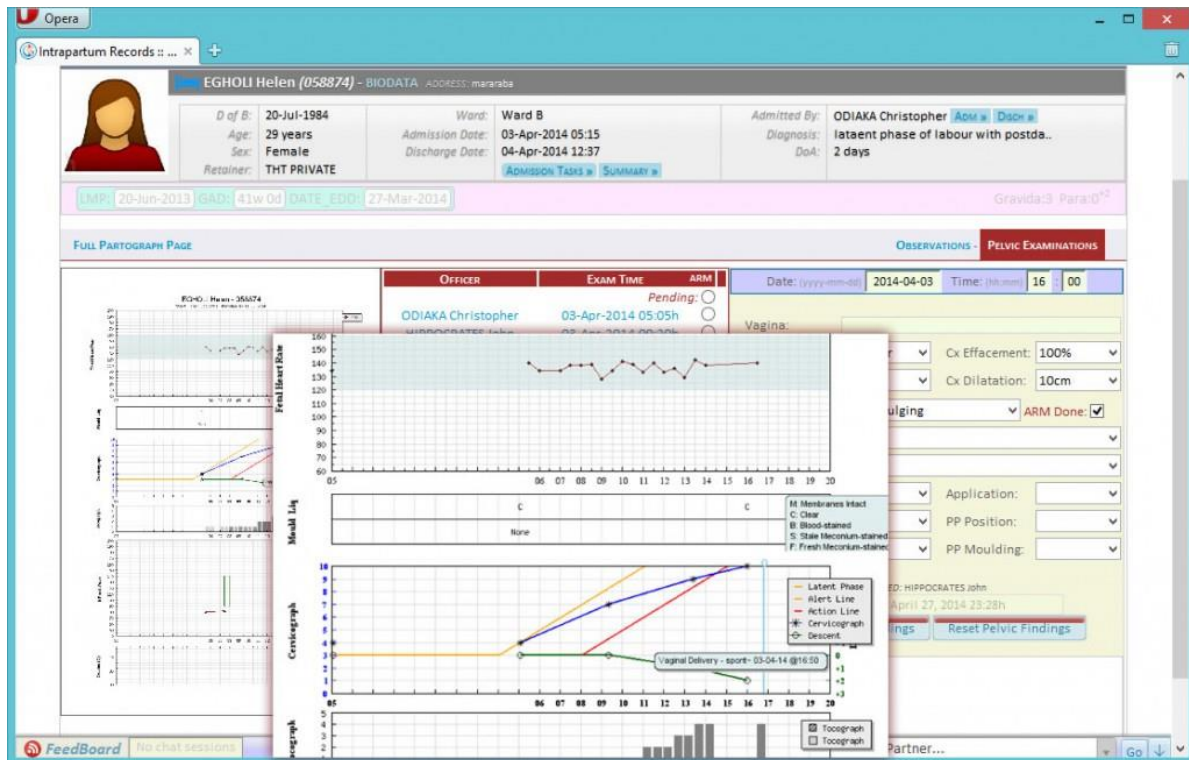

SwiftPractice features a standard partograph for monitoring intrapartum progress and fetomaternal condition. All that the staff need to do is enter the periodic clinical findings, and SwiftPractice will create the appropriate composite graph, with several relevant annotations. An option exists to choose between the 'WHO' and regular partographs

INPATIENTS AND NURSING

In-Patient Nursing Reports :: Sunday April 27, 2014

| Patient Name | Room | Admitted |
|----------------------|-----------------------|--|
| NWAKA Uchena | Suite 6 | ADMITTED: Saturday April 12, 2014 8:58pm |
| ODUNUKWE Susan | Ward D (BED 3) | ADMITTED: Sunday April 13, 2014 2:14pm |
| AGBOR Joy Onyinyechi | Ward D (BED 1) | ADMITTED: Monday April 14, 2014 6:32am |
| SALIHU Hallu | Ward B (BED 1) | ADMITTED: Tuesday April 15, 2014 7:38am |
| BELLO Ibrahim | Ward B (BED 3) | ADMITTED: Tuesday April 15, 2014 7:43am |

BELLO Ibrahim (067872) - BIODATA ADDRESS: npf, maraba nasarawa state

D of B: 08-Mar-1978
 Age: 36 years
 Sex: Male
 Retainer: ZENITH MEDICARE HMO ...

Ward: Ward B
 Admission Date: 15-Apr-2014 07:43
 Discharge Date: Still On Admission
 Admitted By: ODIKA Christopher ADM
 Diagnosis: diarrhoea with moderate dehydration
 DoA: 13 days

Medication - Fluid Entry - New Vitals - Doctors' Notes

MORNING

PROV DIAGNOSIS: Diarrhoea with moderate dehydration

Two-year-old girl admitted last night with the above diagnosis
 IV fluids (4.3% Dextrose/Saline) in-situ
 Due drugs served and well-tolerated
 Patient reviewed by Dr Hippocrates who prescribed probiotics ...

AFTERNOON

No report for this shift

MORNING DUTY REPORT

CLIENT: BELLO Ibrahim WARD: Ward B BED: 3 Sunday April 27, 2014

Prov. Diagnosis: **Diarrhoea with moderate dehydration**

Two-year-old girl admitted last night with the above diagnosis
 IV fluids (4.3% Dextrose/Saline) in-situ
 Due drugs served and well-tolerated
 Patient reviewed by Dr Hippocrates who prescribed probiotics ...

This report last edited by:
 DEMO Nurse on 27-Apr-2014 9:49pm

Save Client Report Information Close

This tool shows a portion of an inpatients list, showing a pop up editor for the nursing duty shift report. An option exists to choose between full freetext entry, and hourly entry of client condition and care reports.

INPATIENTS AND NURSING

NWAKA Uchena (057918) - BIODATA ADDRESS: plot 9 karu extension opposite water board karu abuja

D of B: 13-May-1985 Ward: Suite 6 Admitted By: JOHN Linda [Add](#)
 Age: 28 years Admission Date: 12-Apr-2014 20:58 Diagnosis: Perforated typhoid enteritis
 Sex: Female Discharge Date: [Still On Admission](#) DoA: 17 days
 Retainer: UHC PRIVATE [Admission Tasks](#)

NEW ENTRY: NWAKA Uchena

Date: (yyyy-mm-dd) 2014-04-28 Time: (hh:mm) 09 : 12

Enter description and volume for intake only, output only, or both

Intake Description: Intake Volume (ML): Output Description: Output Volume (ML):

500

Save fluid entry for NWAKA Uchena Reset All

7:00AM Sunday April 13, 2014 >> 6:59AM Monday April 14, 2014

ADMITTED: Saturday April 12, 2014

| Date | Time | Intake | Output | Output Description | Output | Edit | C/F | DEL | Updated | Signatory |
|---------------|---------|------------------------|----------------|---------------------------|--------|------|-----|-----|------------------|-------------------|
| 13-04-14 | 10:50am | IVF 5% Dextrose/Saline | 500 | | | [<] | [<] | X | 2014-04-13 10:50 | EDURUMBA Victoria |
| 13-04-14 | 11:37am | | | Urine (Catheter Drainage) | 1500 | [<] | [<] | X | 2014-04-13 11:38 | EDURUMBA Victoria |
| 13-04-14 | 5:00pm | IVF 5% Dextrose/Water | 500 | | | [<] | [<] | X | 2014-04-13 19:38 | OZOR Adline |
| 13-04-14 | 9:35pm | | | Urine (Catheter Drainage) | 700 | [<] | [<] | X | 2014-04-13 21:35 | OZOR Adline |
| 13-04-14 | 10:03pm | IVF 5% Dextrose/Water | 500 | | | [<] | [<] | X | 2014-04-13 22:03 | OZOR Adline |
| Total Intake: | | | 1500 | Total Output: | 2200 | | | | | |
| | | | DAILY BALANCE: | -700 | | | | | | |

FeedBoard No chat sessions Select Partner... Go

SwiftPractice features a fluid charting tool, with an intake vs output presentation. A combo-suggest features enables a quicker, easier entry of fluid data. Fluid balances are automatically computed on 24-hour bases, with the exact timing (in the morning) of change over to the next day being an option (7AM in this case)

INPATIENTS AND NURSING

Opera

Current In-Patient List :...

USERS << HOME << NURSING HOME 23:48:44 USER: DEMO Nurse [LogOut]

Email Feedback Search Scroll Page

Current In-Patients - Monthly Admissions - Ward Rounds - C-Notes - Vitals - Fluids - Reports - RxAdmin - Deliveries - Ward-Bed Details

BELLO Ibrahim (067872) - BIODATA ADDRESS: npt, maraba nasarawa state

D of B: 08-Mar-1978 **Ward:** Ward B **Admitted By:** ODIAKA Christopher **Diagnosis:** diarrhoea with moderate dehydration **DoA:** 13 days

Age: 36 years **Admission Date:** 15-Apr-2014 07:43 **Still On Admission**

Sex: Male **Discharge Date:**

Retainer: ZENITH MEDICARE HMO .. **ADMISSION TASKS**

[Reports](#) [Vitals](#) [Fluids](#) [Delivery](#) [Rx](#) [Specialist](#) [Appt](#) [C-Notes](#) [Inpt Services](#) [Sundry Services](#) [Accom Fee](#) [Nurs Fee](#) [BillSchedule](#) [AllFees](#)

Current In-Patient List (21) Sunday April 27, 2014

| Patient ID | Name | Age | Sex | Insurance | Admission Date | Ward | Services |
|------------|-------------------------|------|-------------------------------|-----------|--------------------|---------|---|
| 060030 | OKORODUDU Hannah Amina | 52/F | PRIVATE | | Sun 30-03-14 21:40 | WARD C | Reports Vitals Fluids Delivery Rx Specialist Appt C-Notes Inpt Services Sundry Services Accom Fee Nurs Fee BillSchedule AllFees |
| 057918 | NWAKA Uchena | 28/F | UHC Private | | Sat 12-04-14 20:58 | SUITE 6 | Reports Vitals Fluids Delivery Rx Specialist Appt C-Notes Inpt Services Sundry Services Accom Fee Nurs Fee BillSchedule AllFees |
| 055351 | ODUNUKWE Susan | 31/F | PRIVATE | | Sun 13-04-14 14:14 | WARD D | Reports Vitals Fluids Delivery Rx Specialist Appt C-Notes Inpt Services Sundry Services Accom Fee Nurs Fee BillSchedule AllFees |
| 054153 | AGBOR Joy Onyinyechi | 31/F | MHS (HMO-016) | | Mon 14-04-14 06:32 | WARD D | Reports Vitals Fluids Delivery Rx Specialist Appt C-Notes Inpt Services Sundry Services Accom Fee Nurs Fee BillSchedule AllFees |
| 047873 | SALIHU Halilu | 8/M | HCI (HMO-004) | | Tue 15-04-14 07:38 | WARD B | Reports Vitals Fluids Delivery Rx Specialist Appt C-Notes Inpt Services Sundry Services Accom Fee Nurs Fee BillSchedule AllFees |
| 067872 | BELLO Ibrahim | 36/M | ZENITH MEDICARE HMO (HMO-021) | | Tue 15-04-14 07:43 | WARD B | Reports Vitals Fluids Delivery Rx Specialist Appt C-Notes Inpt Services Sundry Services Accom Fee Nurs Fee BillSchedule AllFees |
| 052024 | DAN MALLAM Abibetu | 31/F | ZENITH MEDICARE HMO (HMO-021) | | Tue 15-04-14 09:26 | WARD B | Reports Vitals Fluids Delivery Rx Specialist Appt C-Notes Inpt Services Sundry Services Accom Fee Nurs Fee BillSchedule AllFees |
| 056667 | CHETANNA Victoria Nneke | 39/F | evantrahealth private | | Tue 15-04-14 17:07 | SUITE 3 | Reports Vitals Fluids Delivery Rx Specialist Appt C-Notes Inpt Services Sundry Services Accom Fee Nurs Fee BillSchedule AllFees |

FeedBoard No chat sessions Select Partner... Go

Current inpatients are presented on a live grid. This provides quick access to common admission tasks, including: duty reports, vital signs, fluid charts, delivery records (applicable to females), treatment sheets, doctors' notes, billing tasks, etc

INPATIENTS AND NURSING

Choose Date

Wards: 16

BED STATEMENT AS OF 12 MIDNIGHT

Bed Complement: 24

INPATIENTS (3)

Filter This List

| Hosp No | SURNAME | Other NAMES | Age | Sex | WARD | RETAINER | DIAGNOSIS |
|----------|----------|-------------|-----|-----|----------|----------|------------------------------------|
| > 050011 | Ekefre | Doris | 33 | F | SUITE 1 | CBN | CYESIS FOR ELECTIVE CS |
| > 059501 | Abraham | Winifred | 31 | F | WARD B/1 | PRIVATE | POSTDATISM |
| > 043434 | Oguntohi | Gbemileke | 14 | F | WARD C/2 | CBN | ?APPENDICITIS MALARIA R/O TYPHOID |

NEW ADMISSIONS (1)

Filter This List

| Hosp No | SURNAME | Other NAMES | Age | Sex | WARD | RETAINER | DIAGNOSIS |
|----------|---------|-------------|-----|-----|------------------|----------|---|
| > 059221 | Ibrahim | Sadiq | 0.8 | M | UNITED HEALTHCA~ | | DEHYDRATION SECONDARY TO ACUTE GASTRITIS HYPOGLYCAEMIA |

DISCHARGES (2)

Filter This List

| Hosp No | SURNAME | Other NAMES | Age | Sex | WARD | RETAINER | DIAGNOSIS |
|----------|---------|-------------|-----|-----|----------|----------|------------------------|
| > 050011 | Ekefre | Doris | 33 | F | SUITE 1 | CBN | CYESIS FOR ELECTIVE CS |
| > 059501 | Abraham | Winifred | 31 | F | WARD B/1 | PRIVATE | POSTDATISM |

REFERRALS (0)

No records found

DEATHS (0)

No records found

SUMMARY

| Total No of Patients | New Admissions | Discharges & Referrals | Vacant Beds | Live Births | Stillbirths | Total Births | Mortalities |
|----------------------|----------------|------------------------|-------------|-------------|-------------|--------------|-------------|
| 2 | 1 | 2 | 20 | 0 | 0 | 0 | 0 |

SwiftPractice generates an up-to-date concise list of which patients are on which beds at any particular point in time, including any new admissions or discharges or births or mortalities. The corollary of this is: which rooms are occupied by which patient. (You can rewind infinitely to any date)

INPATIENTS AND NURSING

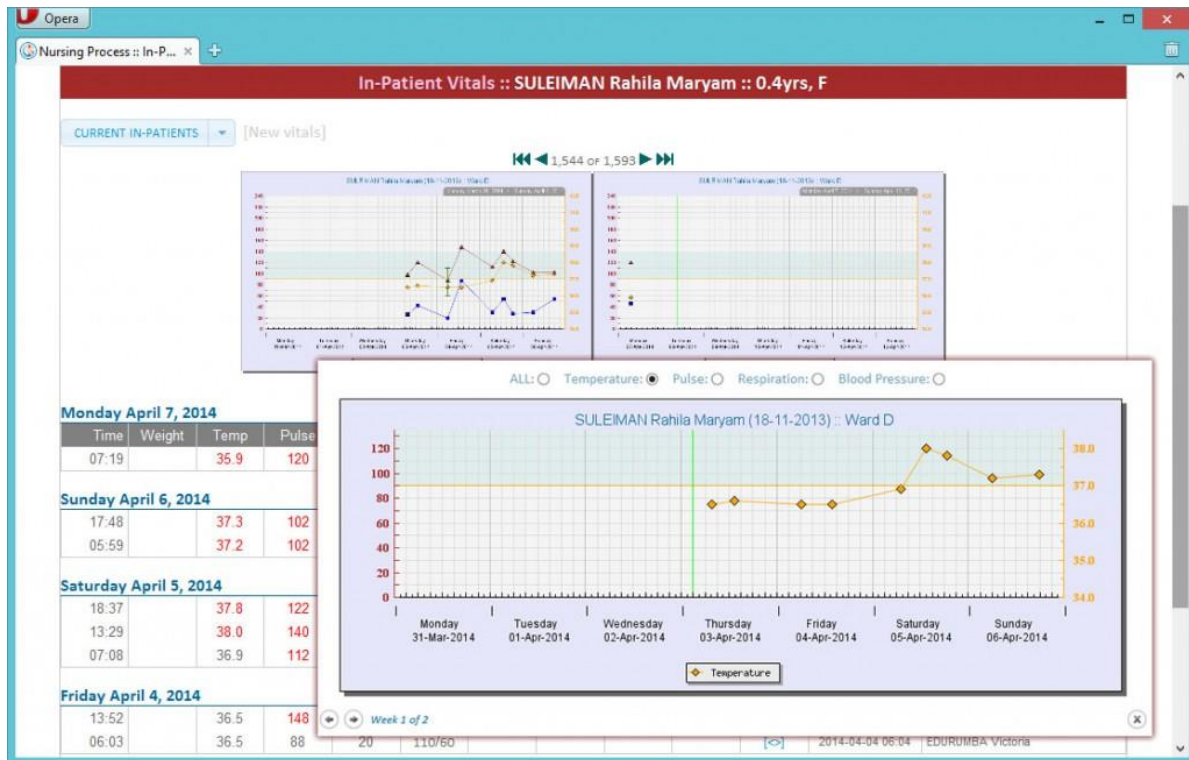

This view shows portions of vital signs records for a particular in-patient. Views exist to track a particular patient's progress, as well as to overview all existing inpatients for a given date. A dynamic graph plots the records automatically, and can be filtered to display only the required parameter, in this case, 'Temperature'.